

THE SANCTUARY PALM BEACH GARDENS, FL

LOCATION MAP

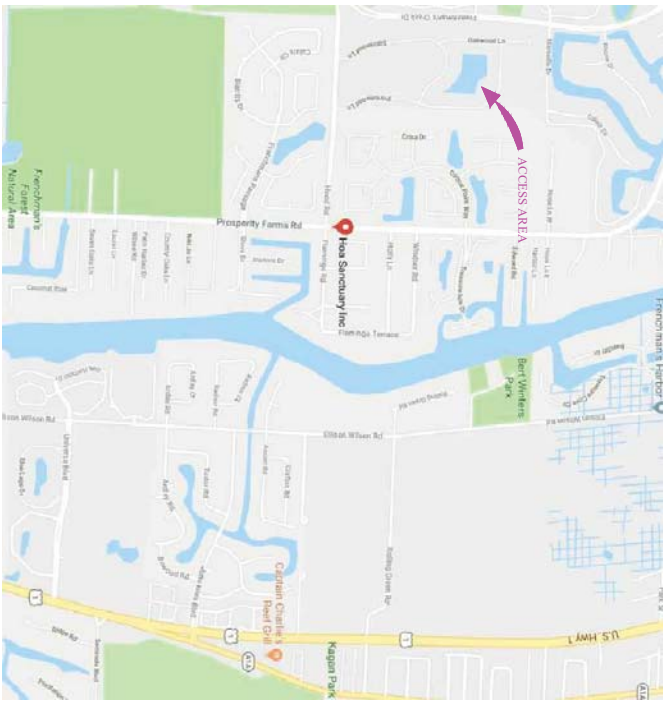

ACCESS ROUTE TO WORK AREA



DRAWING INDEX

- C-1 LOCATION MAP & DRAWING INDEX
- C-2 BRONCE- EASEMENT & ACCESS
- C-3 TOPOGRAPHIC LOTS SURVEY
- C-4 PRESENT EASING PROFILES & NOTES
- C-5 LANE PERMETER EASING PROFILES
- C-6 PROPEX ABRASIVAT INSTALLATION DETAILS
- C-7 PROPEX LOCATION PLANS SECTION

No.	Date:	Revision:	By:

FOUR JAYS
Consulting, Inc.
1173 Old Dixie Highway Lake Park, Florida 33603
CA 4107 Tel : (561) 844-7508 Fax : (561) 844-7510

THE SANCTUARY
PALM BEACH GARDENS, FL
Drawing Name: LOCATION & SHEET INDEX

Project Name: JOHN A. PETERIKS PE
Date: 07-15-2018
Designed: JAP
Drawn: EKH
Checked:
Approved:
Date: 07-15-2018
Drawing No.: C-1

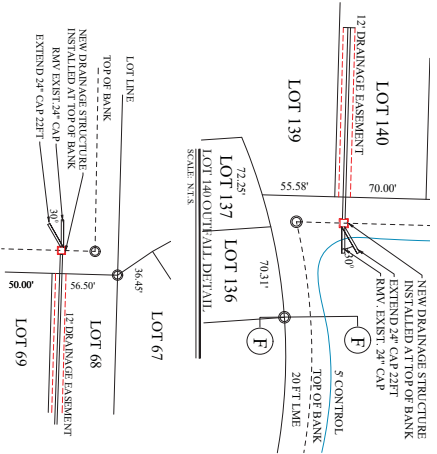

LOT 68/OTTAWA L.DETAILED
SCALE: N.T.S.

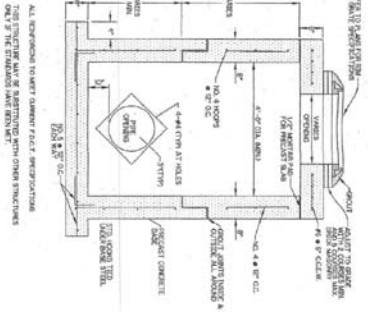

DRAINAGE STRUCTURES DETAIL
SCALE: N.T.S.

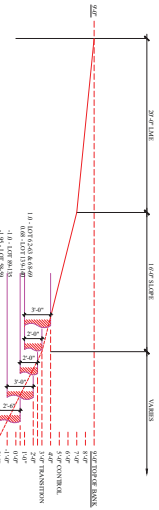

DRAINAGE PIPE PROFILES - 5 PIPES (NGVD)

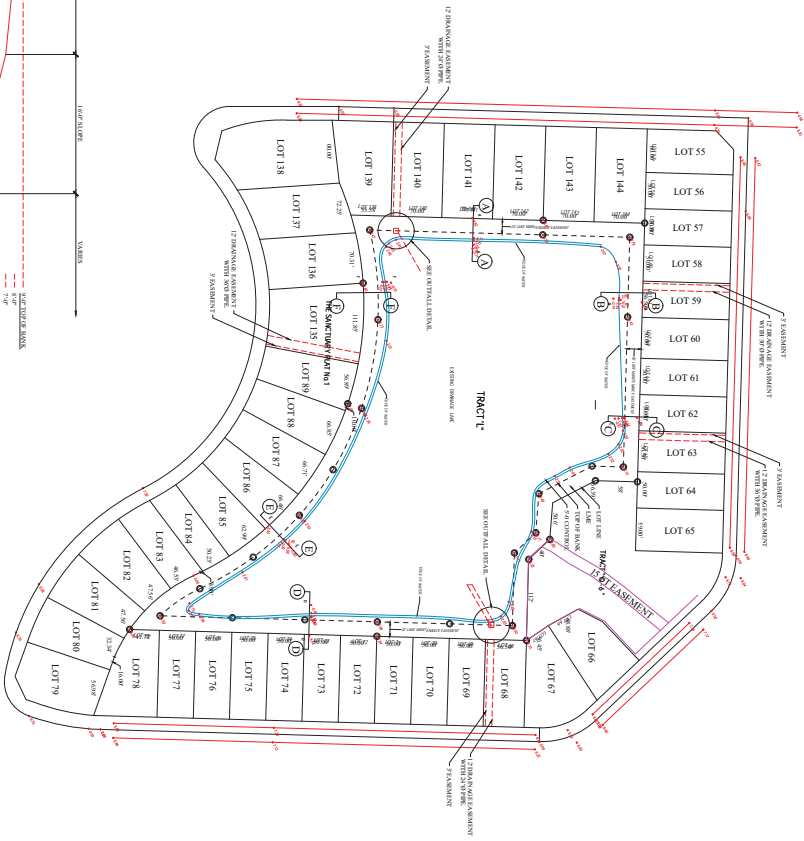

DRAINAGE & PROFILE GRADING PLAN
SCALE: 1/64" = 1'-0"

DATE:	07-15-2018
DESIGNED:	JAP
DRAWN:	EKH
CHECKED:	
APPROVED:	
CAD FILE:	
DRAWING NO.:	C-2
OFF:	

Project Name:
JOHN A. PETRUKIS PE
P23732

THE SANCTUARY
PALM BEACH GARDENS, FL
DRAINAGE & GRADING PLAN



FOUR JAYS
Consulting, Inc.
1173 Old Dixie Highway
CA 4107 Tel : (561) 844-7508
Lake Park, Florida 33463
Fax : (561) 844-7510

No.:	Date:	Revision:	By:

ABBREVIATIONS
 THE REG. NO. OF PLAT
 THE REG. NO. OF MAP
 LOT
 L.S. (LOCAL SURVEY)
 L.S. (LOCAL SURVEY)

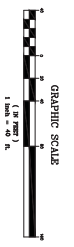

SURVEYOR	BOUNDARY SURVEY	OFFICE	DATE	NO. 1018
SCOTT A. MUNN		NEW HAMPSHIRE	08/21/2024	

BOUNDARY/TOPOGRAPHIC SURVEY
PM SURVEYING
 LICENSED BUSINESS NO. 0589

PM
 444 GARDEN STREET
 WEST PALM BEACH, FL 33415
 OFFICE 561.478.7144
 FAX 561.478.1094

Printed and Published by: www.pmsurveying.com

sheet 1 of 2

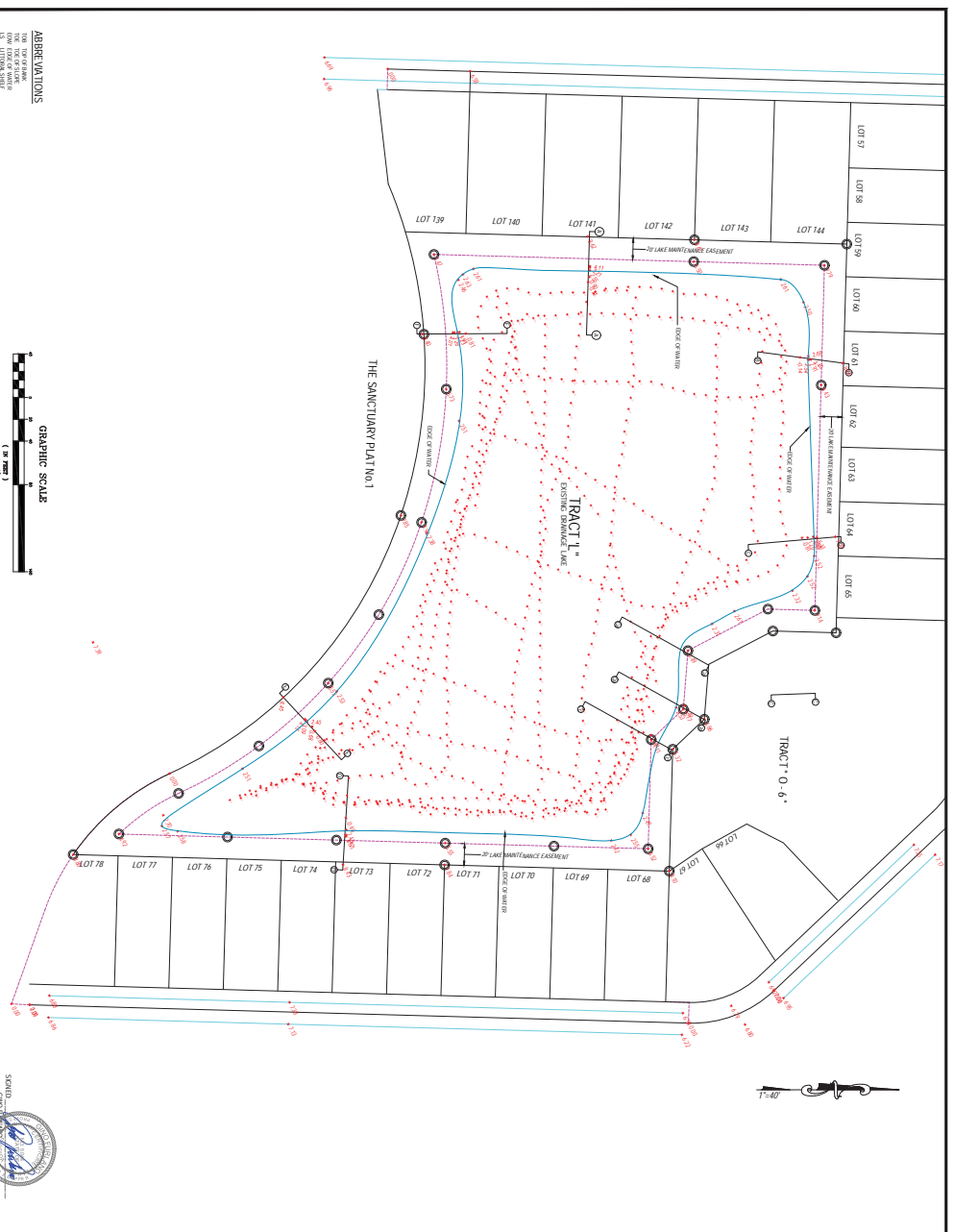

PROPERTY ADDRESS:
 1610 WINDY HOLLOW
 LOCAL EXHIBITION
 SUBDIVISION

1. THE SURVEY WAS MADE IN ACCORDANCE WITH THE REQUIREMENTS OF THE REGISTERED PROFESSIONAL SURVEYORS ACT AND THE RULES AND REGULATIONS OF THE BOARD OF SURVEYING AND MAPPING, NEW HAMPSHIRE.

2. THE SURVEY WAS MADE IN ACCORDANCE WITH THE REQUIREMENTS OF THE REGISTERED PROFESSIONAL SURVEYORS ACT AND THE RULES AND REGULATIONS OF THE BOARD OF SURVEYING AND MAPPING, NEW HAMPSHIRE.

3. THE SURVEY WAS MADE IN ACCORDANCE WITH THE REQUIREMENTS OF THE REGISTERED PROFESSIONAL SURVEYORS ACT AND THE RULES AND REGULATIONS OF THE BOARD OF SURVEYING AND MAPPING, NEW HAMPSHIRE.

4. THE SURVEY WAS MADE IN ACCORDANCE WITH THE REQUIREMENTS OF THE REGISTERED PROFESSIONAL SURVEYORS ACT AND THE RULES AND REGULATIONS OF THE BOARD OF SURVEYING AND MAPPING, NEW HAMPSHIRE.

5. THE SURVEY WAS MADE IN ACCORDANCE WITH THE REQUIREMENTS OF THE REGISTERED PROFESSIONAL SURVEYORS ACT AND THE RULES AND REGULATIONS OF THE BOARD OF SURVEYING AND MAPPING, NEW HAMPSHIRE.

6. THE SURVEY WAS MADE IN ACCORDANCE WITH THE REQUIREMENTS OF THE REGISTERED PROFESSIONAL SURVEYORS ACT AND THE RULES AND REGULATIONS OF THE BOARD OF SURVEYING AND MAPPING, NEW HAMPSHIRE.

7. THE SURVEY WAS MADE IN ACCORDANCE WITH THE REQUIREMENTS OF THE REGISTERED PROFESSIONAL SURVEYORS ACT AND THE RULES AND REGULATIONS OF THE BOARD OF SURVEYING AND MAPPING, NEW HAMPSHIRE.

8. THE SURVEY WAS MADE IN ACCORDANCE WITH THE REQUIREMENTS OF THE REGISTERED PROFESSIONAL SURVEYORS ACT AND THE RULES AND REGULATIONS OF THE BOARD OF SURVEYING AND MAPPING, NEW HAMPSHIRE.

9. THE SURVEY WAS MADE IN ACCORDANCE WITH THE REQUIREMENTS OF THE REGISTERED PROFESSIONAL SURVEYORS ACT AND THE RULES AND REGULATIONS OF THE BOARD OF SURVEYING AND MAPPING, NEW HAMPSHIRE.

10. THE SURVEY WAS MADE IN ACCORDANCE WITH THE REQUIREMENTS OF THE REGISTERED PROFESSIONAL SURVEYORS ACT AND THE RULES AND REGULATIONS OF THE BOARD OF SURVEYING AND MAPPING, NEW HAMPSHIRE.

LAKE BANK RESTORATION NOTES

1. CONSIDER THE LOCATION OF EXISTING ROADWAY AND LAY DOWN WITH APPROPRIATE SIGNAGE.
2. OBTAIN NECESSARY EASEMENT PERMIT AS REQUIRED.
3. STAKE OUT THE LOCATION OF LAKE AND ADJACENT PLANTING BOUNDARY.
4. MARKER THE LAKE WITH CHUTE PILES TO FORM LAKE LEVEL TO 100R 2117 NAVD BY FORMING LAKE BY PROPOSED EMBANKMENT.
5. CONSIDER THE LOCATION OF PLANTING PERMITS TO AVOID DISTURBANCE.
6. THE COST OF THE LAKE AND ADJACENT RESTORATION SHALL BE AS SHOWN.
7. THE COST OF THE LAKE AND ADJACENT RESTORATION SHALL BE AS SHOWN.
8. QUALITY ASSURANCE IS AS REQUIRED WITH APPROPRIATE PERMITS.
9. CONSTRUCTION SHALL BE IN ACCORDANCE WITH PERMITS AND REGULATIONS.
10. INSTALL ADJACENT PLANTING IN ACCORDANCE WITH PERMITS AND REGULATIONS.
11. THE COST OF THE LAKE AND ADJACENT RESTORATION SHALL BE AS SHOWN.
12. REVISIONS SHALL BE AS SHOWN ON THE DRAWING.

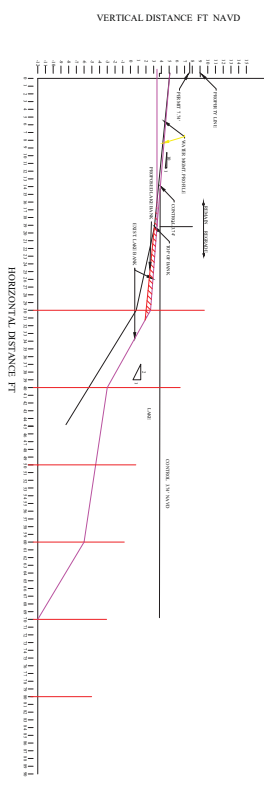

LAKE SECTION - C-C-A NAVD

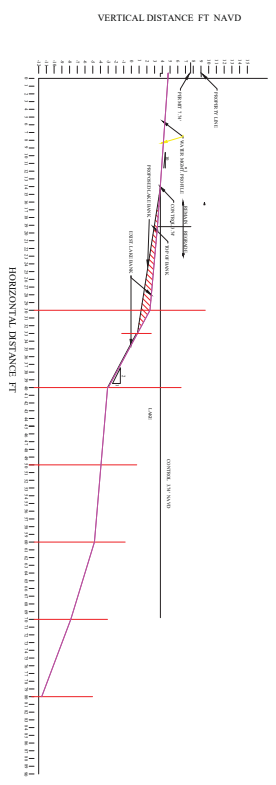

LAKE SECTION - C-C-B NAVD

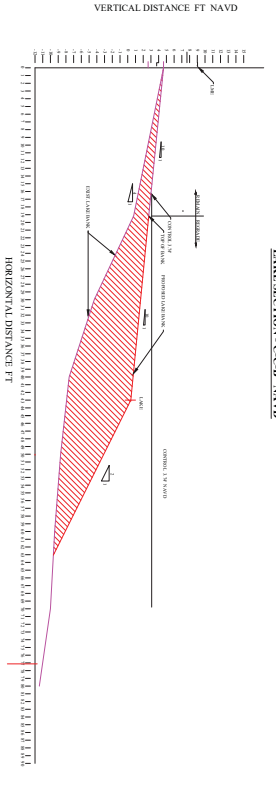

LAKE SECTION - C-C-C NAVD

No.	Date:	Revision:	By:

FOUR JAYS
Consulting, Inc.
 1173 Old Dixie Highway Lake Park, Florida 33643
 CA 4107 Tel : (561) 844-7508 Fax : (561) 844-7510

THE SANCTUARY
 PALM BEACH GARDENS, FL
 Project Name: PRESERVE SECTIONS & NOTES

Date: **07-15-2018**
 Designed: **JAP**
 Drawn: **EKH**
 Checked: **EKH**
 Approved: **EKH**

JOHN A. PETERIKS PE
 PE23732
 SEAL

CDR REF: **C4**
 Drawing No.: **C4**
 OF: **C4**

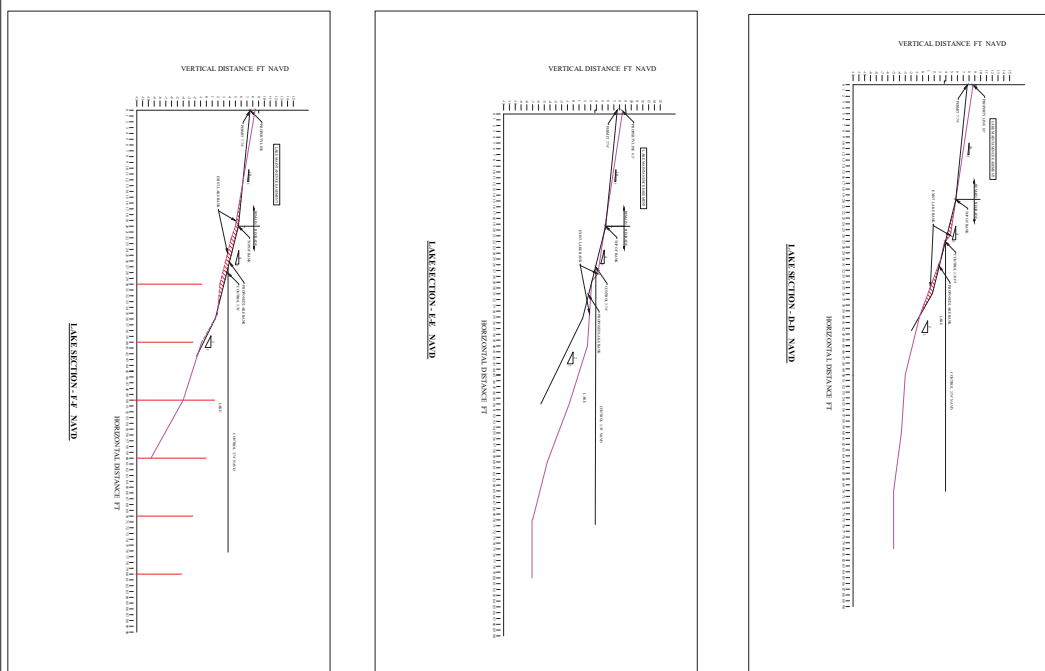
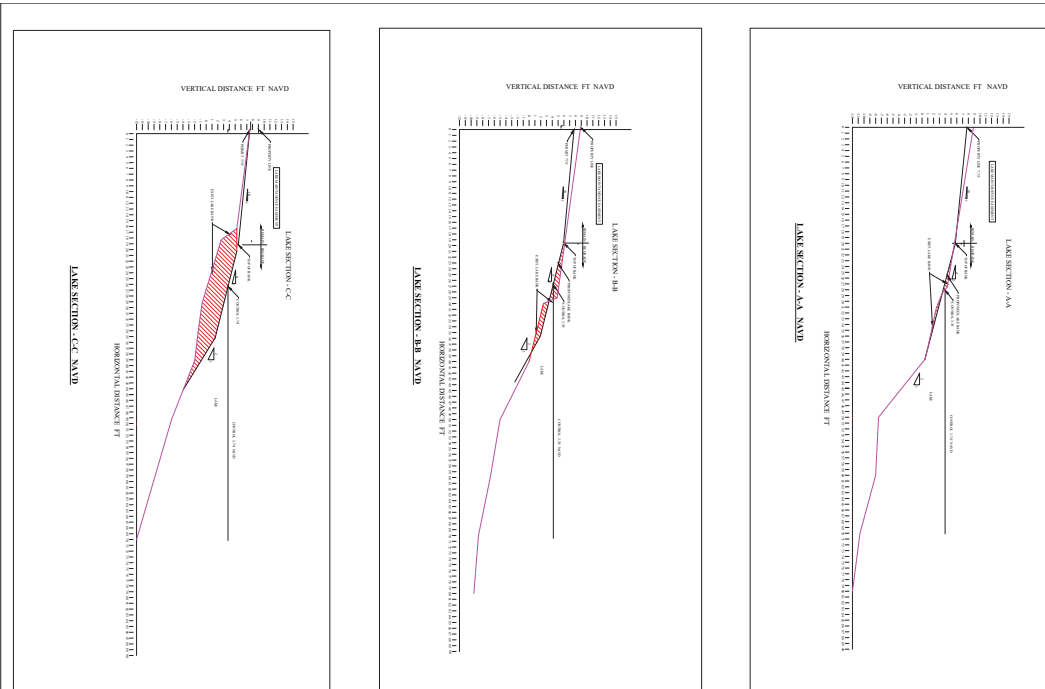

Date: **07-15-2018**
 Designed: **JAP**
 Drawn: **EKH**
 Checked:
 Approved:
 Drawing No.: **C5**

JOHN A. PETERIKS PE
 P123762
 SEAL

THE SANCTUARY
 PALM BEACH GARDENS, FL
 Drawing Name: **LAKE GRADING PROFILES**

FOUR JAYS
Consulting, Inc.
 1173 Old Dixie Highway Lake Park, Florida 33463
 CA 4107 Tel: (561) 844-7508 Fax: (561) 844-7510

No.	Date:	Revision:	By:

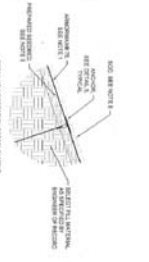
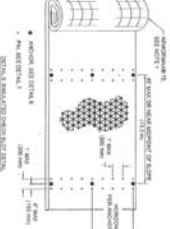
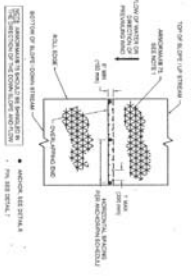
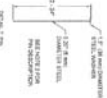
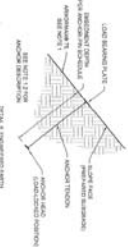
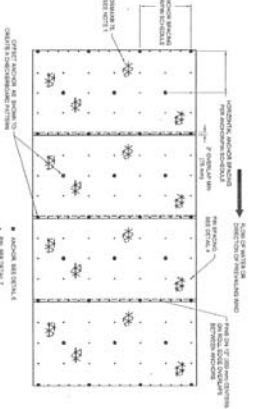
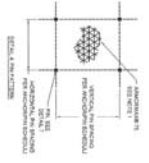
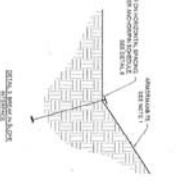
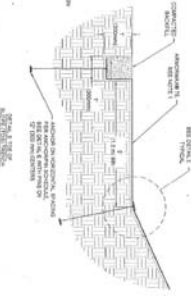
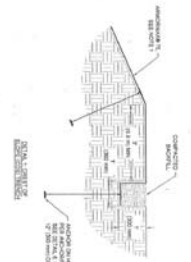
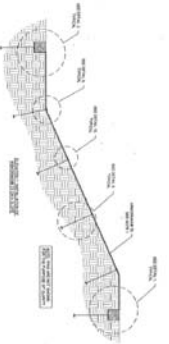

Propex
GEOSOLUTIONS

ARMORMAX
ARMORMAX 21 INSTALLATION
DETAILS FOR SLOPES

ARMORMAX 21 SPECIFICATIONS

ARMORMAX 21	ARMORMAX 21	ARMORMAX 21
ARMORMAX 21	ARMORMAX 21	ARMORMAX 21
ARMORMAX 21	ARMORMAX 21	ARMORMAX 21
ARMORMAX 21	ARMORMAX 21	ARMORMAX 21

ARMORMAX 21 INSTALLATION DETAILS FOR SLOPES

1. The armor panels shall be installed in a staggered pattern as shown in the details. The armor panels shall be installed in a staggered pattern as shown in the details. The armor panels shall be installed in a staggered pattern as shown in the details.

2. The armor panels shall be installed in a staggered pattern as shown in the details. The armor panels shall be installed in a staggered pattern as shown in the details. The armor panels shall be installed in a staggered pattern as shown in the details.

3. The armor panels shall be installed in a staggered pattern as shown in the details. The armor panels shall be installed in a staggered pattern as shown in the details. The armor panels shall be installed in a staggered pattern as shown in the details.

4. The armor panels shall be installed in a staggered pattern as shown in the details. The armor panels shall be installed in a staggered pattern as shown in the details. The armor panels shall be installed in a staggered pattern as shown in the details.

5. The armor panels shall be installed in a staggered pattern as shown in the details. The armor panels shall be installed in a staggered pattern as shown in the details. The armor panels shall be installed in a staggered pattern as shown in the details.

